

DEVELOPMENTAL DISABILITIES

SUMMARY FOR THE MONTH OF

May, 2009

Disability and Behavioral Health Services

Ray Dalton, Deputy Secretary

Kansas Department of Social and Rehabilitation Services

Don Jordan, Secretary

June 08, 2009

Total Adults and Families Served In Kansas DD System
Fiscal Year 2009
Date Of Report: June 08, 2009

	Jul	Aug	Sep	Oct	Nov	Dec	Jan	Feb	Mar	Apr	May	Jun	Net Change
Total Community Non/ICF/MR	9696	9611	9585	9580	9612	9778	9788	9780	9820	9912	9914		218
Total Community ICF/MR	215	178	177	177	176	175	175	173	169	168	168		-47
Total SMRH	-1	-1	-1	-1	-1	-1	-1	-1	-1	-1	-1		0
Grand Total	9910	9788	9761	9756	9787	9952	9962	9952	9988	10079	10081		171

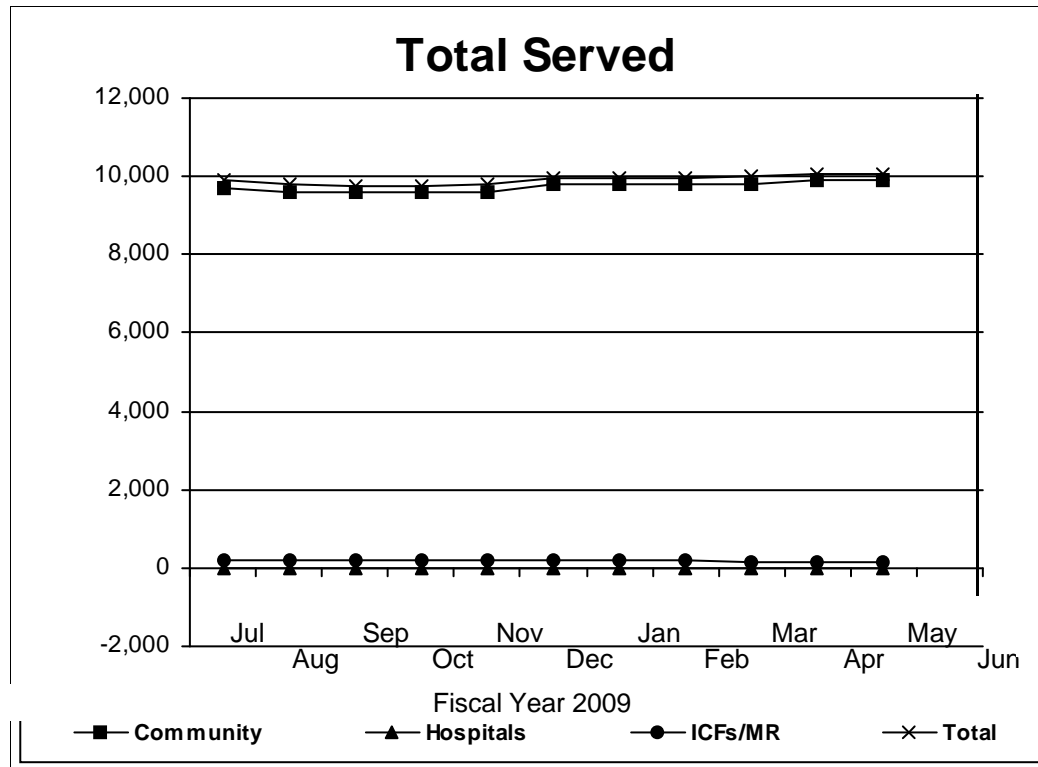

Adults And Families Served in Community Settings

Fiscal Year 2009

Date Of Report: June 08, 2009

	Jul	Aug	Sep	Oct	Nov	Dec	Jan	Feb	Mar	Apr	May	Jun	Net Change
Adults in ICF/MR	215	178	177	177	176	175	175	173	169	168	168		-47
Adults in non ICF/MR	7306	7357	7375	7377	7393	7400	7409	7426	7446	7473	7490		184
Total Adults	7521	7535	7552	7554	7569	7575	7584	7599	7615	7641	7658		137
Families With Children	2390	2254	2210	2203	2219	2378	2379	2354	2374	2439	2424		34
Total	9911	9789	9762	9757	9788	9953	9963	9953	9989	10080	10082		171

Adults Served

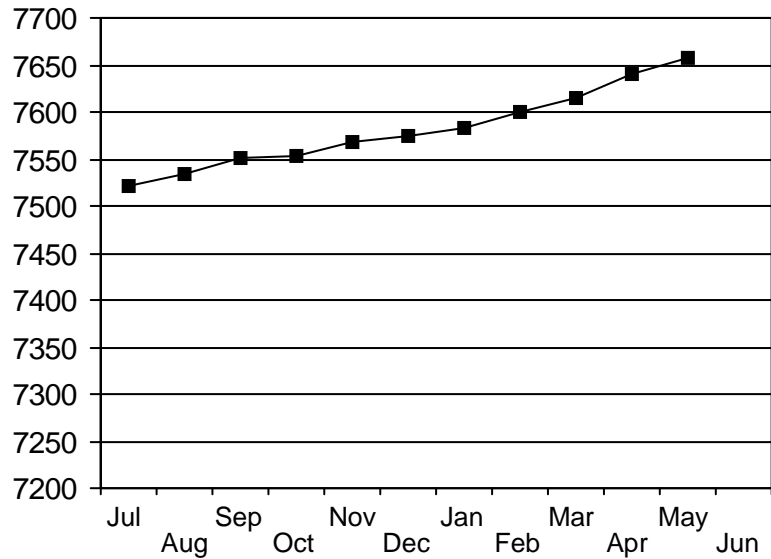

Fiscal Year 2009

Families Served

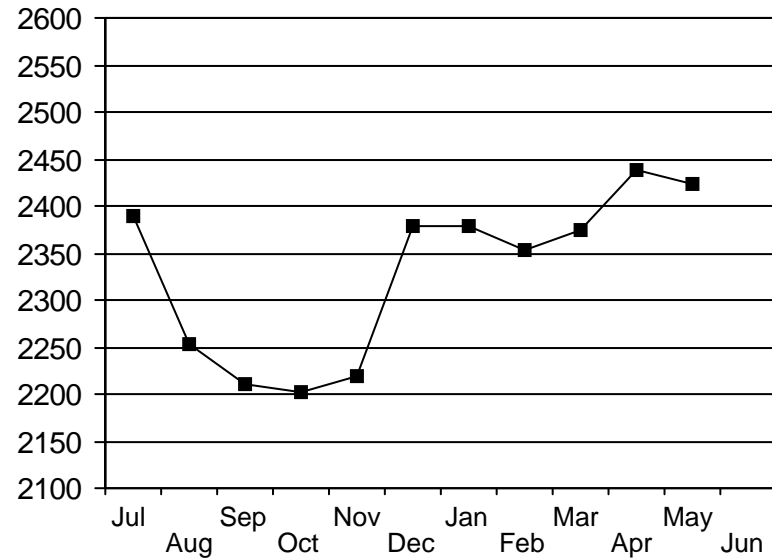

Fiscal Year 2009

**Status of Service Requests
Fiscal Year 2009
Date Of Report: June 08, 2009**

	Jul	Aug	Sep	Oct	Nov	Dec	Jan	Feb	Mar	Apr	May	Jun	Net Change
Adults Waiting	799	803	826	850	863	860	886	903	912	914	947		148
Services Req Immediate	761	759	786	808	815	810	836	854	858	865	902		
Services Req Thru 05/2009	38	44	40	42	48	50	50	49	54	49	45		
Families With Children	676	742	783	785	768	668	688	708	684	641	656		-20
Services Req Immediate	636	699	736	740	727	635	659	678	651	608	621		
Services Req Thru 05/2009	40	43	47	45	41	33	29	30	33	33	35		

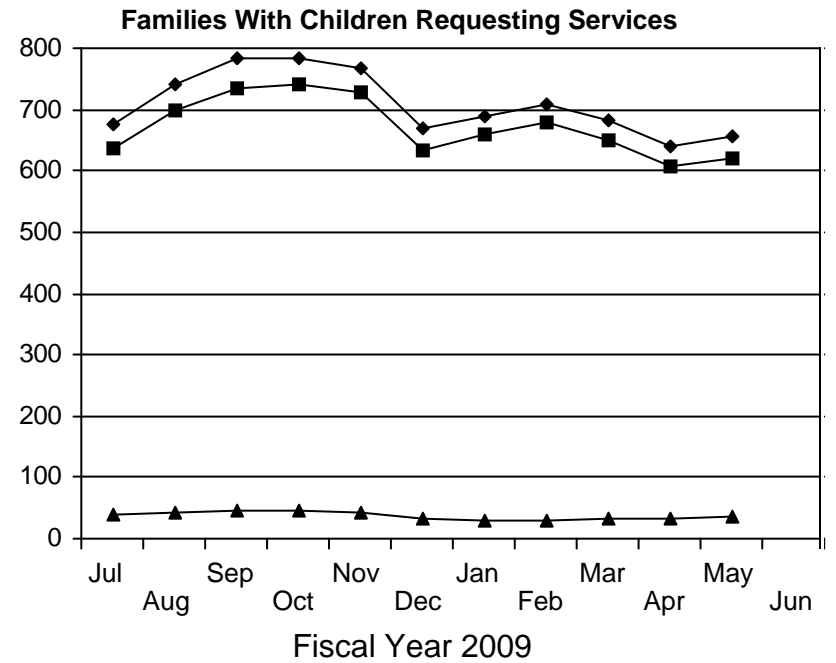
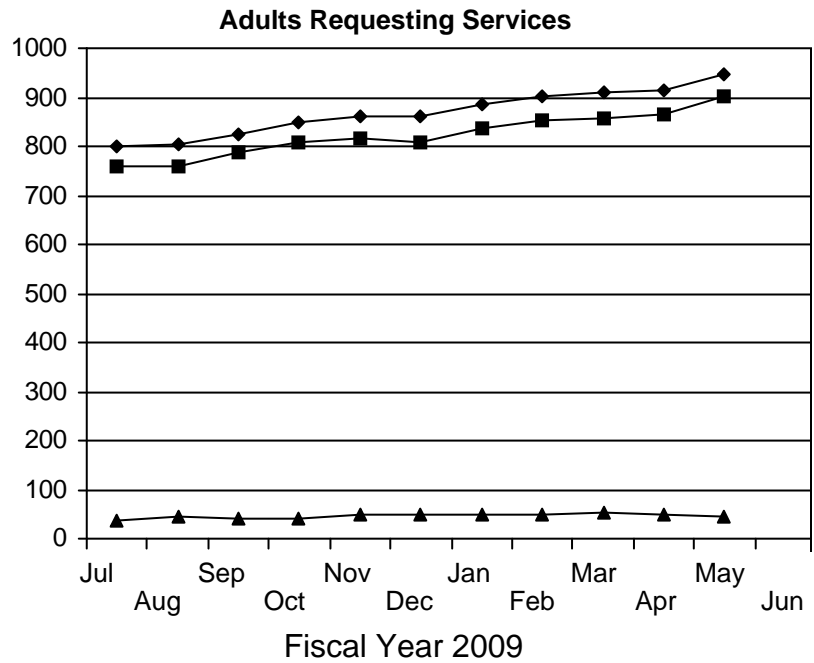

■ Services Req Immediate ▲ Services Req Thru 05/2009 ◆ Total Services Req

■ Services Req Immediate ▲ Services Req Thru 05/2009 ◆ Total Services Req

**Private ICF/MR Residents
Fiscal Year 2009
Date Of Report: June 08, 2009**

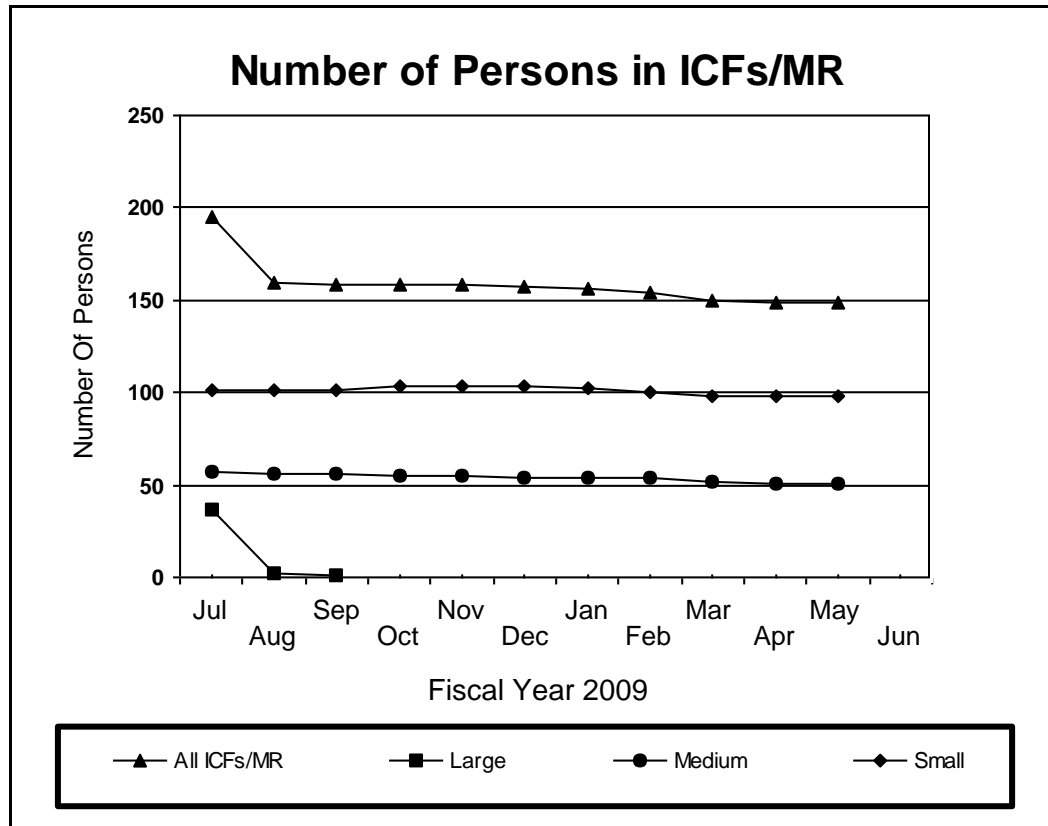

Number of Persons	Fiscal Year 2009											Net Change	
	Jul	Aug	Sep	Oct	Nov	Dec	Jan	Feb	Mar	Apr	May		Jun
Large (17+ Bed)	37	2	1	0	0	0	0	0	0	0	0		-37
Medium (9-16 Bed)	57	56	56	55	55	54	54	54	52	51	51		-6
Small (4-8 Bed)	101	101	101	103	103	103	102	100	98	98	98		-3
Total ICFs/MR Persons	215	178	177	177	176	175	175	173	169	168	168		-47

Individuals Unserved For More Than 60 Days
Date Of Report: June 08, 2009

Adults

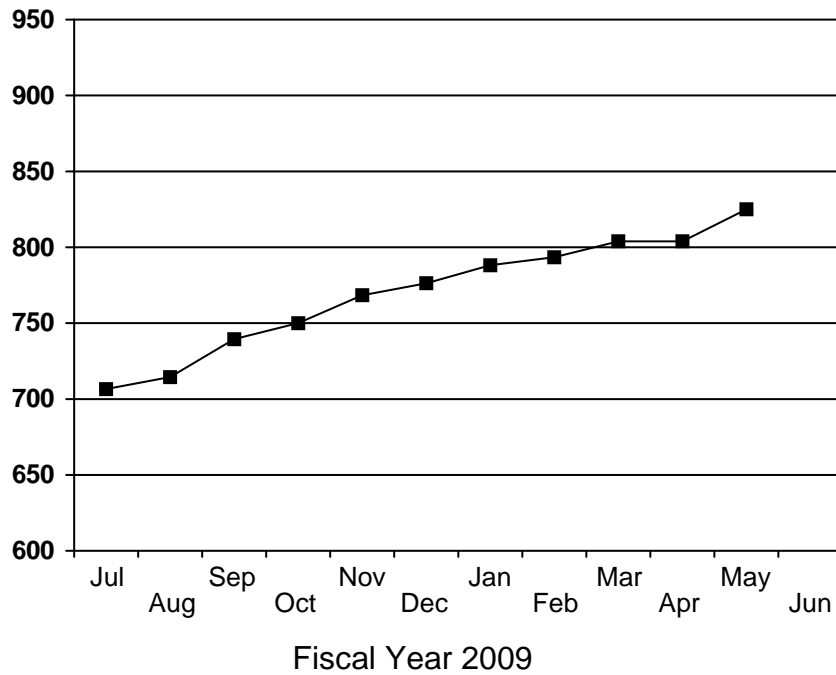

Families With Eligible Children

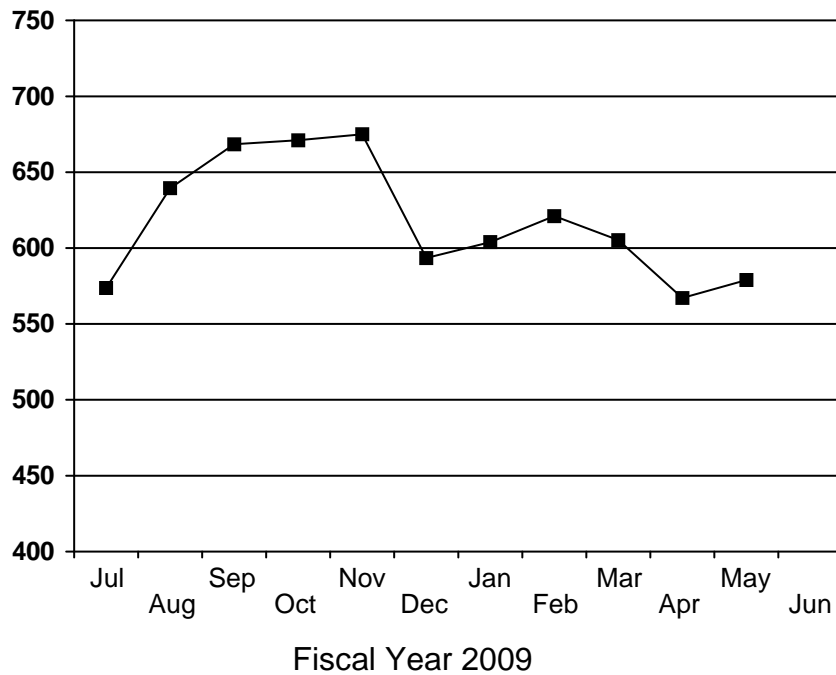

Calculations based on data submitted by CDDOs.

**Services For Families With Eligible Children
in CDDO Areas**

Date Of Report: June 08, 2009

Served

Day Only	3
Residential	60
Day and Residential	1
In Home Family Supports	1,208
Direct Financial Support	1,226

Individuals can be receiving services or unserved for one or more services
Data submitted by CDDOs

**Living Arrangements Of Adults
in CDDO Areas**

Date Of Report: 6/8/2009

Served

Living Alone	1,320
Living with 2 or less persons with MR/DD	1,255
Living with 3 to 7 persons with MR/DD	2,064
Living with 8 or more persons with MR/DD	21
Living with non-relatives who are not MR/DD	232
Living with relatives	2,529
Other	69
Total	7,490

**Day Activities Of Adults
in CDDO Areas
Date Of Report: June 08, 2009**

Served

Agency based non-work activities 20 or more hours per week	1,299
Agency based non-work activities less than 20 hours per week	1,353
Attends school, 50% or more each day, with people who are not DD	133
Attends school, less than 50% of the day, with people who are not DD	471
Competitive employment 20 or more hours per week	420
Competitive employment less than 20 hours per week	699
Generic community activities 20 or more hours per week	821
Generic community activities less than 20 hours per week	2,592
Other	883
Work environment designed for person with DD, 20 or more hours per week	2,359
Work environment designed for person with DD, less than 20 hours per week	1,122

Individuals can have up to three activities

*Data submitted by CDDOs
SRS Division of Health Care Policy
Policy Evaluation, Research & Training
June 8, 2009*

Summary Of Families Being Served

CDDO	Unduplicated Number Served	Day Only	Residential Only	Day And Residential	In Home Family Support	Direct Financial Support	Equipment/ Modificaitons	Wellness Monitoring	Medical Alert
Achievement Services	29	0	1	0	6	22	0	0	0
Arrowhead West Inc	73	0	1	0	27	53	0	0	0
Big Lakes	34	0	2	0	19	17	0	0	0
Brown Co Dvlprmntl Ctr	12	0	1	0	2	9	0	0	0
CLASS Ltd	84	0	11	0	46	28	0	0	0
COF	55	3	1	0	26	25	0	0	0
ComCare	433	0	7	1	341	138	2	0	0
Cottonwood	148	0	1	0	91	56	0	0	0
Cowley County Dev S	24	0	0	0	7	17	0	0	0
DPOK	164	0	3	0	61	101	0	1	0
DSNWK	83	0	2	0	31	52	0	0	0
Flinthills	38	0	0	0	22	19	1	0	0
Futures Unlimited	13	0	0	0	9	4	0	0	0
Harvey-Marion County	31	0	1	0	16	14	0	0	1
Hetlinger Dev Services	31	0	1	0	11	19	1	0	0
JCDS	430	0	13	0	250	167	0	0	0
MCDS	40	0	0	0	29	11	0	0	0
Nemaha Co Trng Ctr	9	0	0	0	2	7	0	0	0
New Beginnings	15	0	0	0	11	4	0	0	0
Riverside Resources	28	0	0	0	6	22	0	0	0
SDSI	251	0	1	0	33	217	0	1	0
TARC	205	0	6	0	82	117	0	0	0
TECH	20	0	0	0	14	6	0	0	0
Tri-Ko	29	0	2	0	12	15	0	0	0
Tri-Valley	63	0	2	0	25	37	0	0	0
Twin Valley	6	0	2	0	0	4	0	0	0
Wyandotte CDDO	76	0	2	0	29	45	0	0	0
Totals	2424	3	60	1	1208	1226	4	2	1

Summary Of Adults Being Served

CDDO	Unduplicated Number Served	Day Only	Residential Only	Day And Residential	In Home Family Support	Direct Financial Support	Equipment/ Modificaitons	Wellness Monitoring	Medical Alert
Achievement Services	77	21	6	41	10	7	0	0	1
Arrowhead West Inc	177	39	9	101	33	8	0	25	0
Big Lakes	184	48	3	120	29	4	0	79	0
Brown Co Dvlprmntl Ctr	55	21	0	34	14	0	0	0	0
CLASS Ltd	502	97	27	319	119	0	0	153	4
COF	220	44	3	146	44	4	0	59	1
ComCare	1138	285	49	676	252	5	2	198	15
Cottonwood	361	64	11	221	84	18	4	145	1
Cowley County Dev S	248	10	2	228	15	0	0	84	0
DPDK	399	78	21	254	85	10	11	3	18
DSNWK	318	55	14	208	49	21	0	81	4
Flinthills	128	28	4	84	20	9	0	21	1
Futures Unlimited	64	12	2	41	14	2	0	2	1
Harvey-Marion County	125	23	1	94	23	0	0	34	2
Hetlinger Dev Services	146	32	8	92	31	2	1	37	0
JCDS	881	194	83	409	304	34	0	73	1
MCDS	143	15	9	106	22	5	1	53	0
Nemaha Co Trng Ctr	41	15	1	25	1	1	0	0	0
New Beginnings	49	16	0	27	17	0	0	0	0
Riverside Resources	99	27	2	34	19	25	0	1	0
SDSI	538	69	22	393	79	16	5	303	6
TARC	638	105	44	377	135	55	2	30	1
TECH	198	49	9	126	36	1	0	62	1
Tri-Ko	183	31	6	138	19	0	0	86	0
Tri-Valley	187	44	9	117	40	3	0	36	1
Twin Valley	93	18	1	72	2	2	1	2	0
Wyandotte CDDO	298	100	25	124	62	18	0	40	1
Totals	7490	1540	371	4607	1558	250	27	1607	59

Summary Of All Individuals Being Served

CDDO	Unduplicated Number Served	Day Only	Residential Only	Day And Residential	In Home Family Support	Direct Financial Support	Equipment/ Modificaitons	Wellness Monitoring	Medical Alert
Achievement Services	106	21	7	41	16	29	0	0	1
Arrowhead West Inc	250	39	10	101	60	61	0	25	0
Big Lakes	218	48	5	120	48	21	0	79	0
Brown Co Dvlprmntl Ctr	67	21	1	34	16	9	0	0	0
CLASS Ltd	586	97	38	319	165	28	0	153	4
COF	275	47	4	146	70	29	0	59	1
ComCare	1571	285	56	677	593	143	4	198	15
Cottonwood	509	64	12	221	175	74	4	145	1
Cowley County Dev S	272	10	2	228	22	17	0	84	0
DPDK	563	78	24	254	146	111	11	4	18
DSNWK	401	55	16	208	80	73	0	81	4
Flinthills	166	28	4	84	42	28	1	21	1
Futures Unlimited	77	12	2	41	23	6	0	2	1
Hetlinger Dev Services	177	32	9	92	42	21	2	37	0
JCDS	1311	194	96	409	554	201	0	73	1
MCDS	183	15	9	106	51	16	1	53	0
Nemaha Co Trng Ctr	50	15	1	25	3	8	0	0	0
New Beginnings	64	16	0	27	28	4	0	0	0
Northview	0	0	0	0	0	0	0	0	0
Riverside Resources	127	27	2	34	25	47	0	1	0
SDSI	789	69	23	393	112	233	5	304	6
Sunflower	0	0	0	0	0	0	0	0	0
TARC	843	105	50	377	217	172	2	30	1
TECH	218	49	9	126	50	7	0	62	1
Tri-Ko	212	31	8	138	31	15	0	86	0
Tri-Valley	250	44	11	117	65	40	0	36	1
Twin Valley	99	18	3	72	2	6	1	2	0
Wyandotte CDDO	374	100	27	124	91	63	0	40	1
Totals	9758	1520	429	4514	2727	1462	31	1575	57

Summary Of Under Served Adults And Families

CDDO	Adults					Families				
	Unduplicated Number Unserved	Day	Residential	In Home Family Support	Direct Financial Support	Unduplicated Number Unserved	Day	Residential	In Home Family Support	Direct Financial Support
Achievement Services	17	7	12	2	0	4	0	0	4	0
Arrowhead West Inc	29	22	17	5	0	28	7	4	22	0
Big Lakes	40	13	35	3	0	5	0	0	5	0
Brown Co Dvlpmntl Ctr	5	0	5	1	0	7	3	1	4	0
CLASS Ltd	50	28	28	4	0	26	14	11	15	0
COF	35	14	29	3	0	19	5	9	10	2
ComCare	246	85	200	25	13	167	38	33	56	79
Cottonwood	97	56	72	11	0	51	13	15	35	0
Cowley County Dev S	10	6	5	2	0	12	4	2	8	0
DPOK	65	36	45	11	0	72	8	9	65	0
DSNWK	60	34	48	10	0	18	7	7	12	0
Flinthills	22	7	15	6	0	16	6	5	11	0
Futures Unlimited	10	5	5	3	0	4	1	1	3	0
Harvey-Marion County	18	5	12	4	0	17	5	4	13	0
Hetlinger Dev Services	30	12	21	6	0	21	5	7	14	0
Individual Provider	1	1	1	0	0	1	1	1	0	0
JCDS	325	170	259	33	1	184	2	32	165	1
MCDS	27	19	14	2	5	16	5	7	9	2
Nemaha Co Trng Ctr	10	0	10	0	0	5	0	1	4	0
New Beginnings	4	0	3	1	0	4	1	0	3	0
Riverside Resources	32	21	23	6	0	11	0	0	11	0
SDSI	55	40	32	12	1	103	24	16	90	0
TARC	112	76	85	16	0	78	12	13	64	0
TECH	29	13	18	4	0	3	3	3	2	0
Tri-Ko	8	1	6	2	0	9	1	1	7	1
Tri-Valley	15	8	11	4	0	28	12	11	18	2
Twin Valley	0	0	0	0	0	0	0	0	0	0
Wyandotte CDDO	66	32	39	11	0	23	5	2	19	0
Totals	1418	711	1050	187	20	932	182	195	669	87

Underserved In "Day Services" = Waiting for day services and being served in either residential, in home, or direct financial services.

Underserved In "Residential Services" = Waiting for residential services and being served in either day, in home, or direct financial services.

Underserved In "In Home Services" = Waiting for in home services and being served in either residential, day, or direct financial services.

Underserved In "Direct Financial Services" = Waiting for in direct financial services and being served in either residential, day, or in home services.

Monthly Unserved Report

Date of Report: 06/08/2009

	Adults					Families				
	Immediate	Past Due	Within 1 Year	Within 2 Years	Within 3 Years	Immediate	Past Due	Within 1 Year	Within 2 Years	Within 3 Years
Achievement Services	1	10	0	0	0	1	3	0	0	0
Arrowhead West Inc	1	24	4	0	0	0	4	0	0	0
Big Lakes	2	12	1	3	1	2	14	0	1	4
Brown Co Dvlpmntl Ctr	0	2	0	0	0	2	4	0	0	0
CLASS Ltd	5	34	1	1	0	2	37	1	0	1
COF	1	13	0	1	0	0	13	0	1	1
ComCare	37	229	17	5	2	16	229	15	5	2
Cottonwood	1	18	1	0	0	1	20	4	3	0
Cowley County Dev Services	2	14	0	0	0	1	2	0	0	0
DPOK	0	27	0	0	0	2	13	0	0	0
DSNWK	3	37	2	0	0	0	2	1	0	2
Flinthills	1	11	0	0	0	1	17	0	0	0
Futures Unlimited	1	9	3	0	0	1	6	0	2	0
Harvey-Marion County CDDO	1	18	0	1	2	0	7	1	1	1
Hetlinger Dev Services	0	23	2	0	0	1	25	1	1	0
JCDS	5	77	8	5	1	2	75	2	1	0
MCDS	0	6	0	0	0	0	5	0	0	0
Nemaha Co Trng Ctr	2	1	0	1	1	0	0	0	0	0
New Beginnings	0	5	1	0	0	0	8	0	0	0
Riverside Resources	2	14	1	1	0	0	5	0	1	0
SDSI	2	74	0	0	0	4	19	2	0	1
TARC	3	48	0	2	0	1	27	2	1	0
TECH	1	29	1	0	0	2	16	3	1	0
Tri-Ko	0	9	0	0	0	0	7	0	0	0
Tri-Valley	2	22	1	0	1	2	5	1	0	0
Twin Valley	0	2	0	1	0	0	0	0	0	0
Wyandotte CDDO	4	57	2	0	0	1	16	2	3	1
Totals	77	825	45	21	8	42	579	35	21	13
Number of CDDOs	27									

**Primary Funding Sources
in CDDO Areas
Date Of Report: June 08, 2009**

Adults

County Funds	14
Discretionary funds	13
HCBS funds	6,300
State funds	1,062
Certified Match	7,008
VR	49
Other	542

Families with Children

County Funds	3
Discretionary funds	12
HCBS funds	1,120
State funds	1,286
Certified Match	1,782
VR	0
Other	261

Total

County Funds	17
Discretionary funds	25
HCBS funds	7,420
State funds	2,348
Certified Match	8,790
VR	49
Other	803

In some instances persons will have more than one funding source

Summary Of Adults By Funding Source

CDDO	Unduplicated Number Served	HCBS	State	Discretionary	County Mill	Certified Match	Other	VR
Achievement Services	77	55	20	1	0	62	10	0
Arrowhead West Inc	177	131	39	0	0	163	15	4
Big Lakes	184	150	30	6	0	176	11	0
Brown Co Dvlprmntl Ctr	55	47	8	0	0	52	3	0
CLASS Ltd	502	407	45	0	0	491	62	0
COF	220	169	36	0	11	194	27	0
ComCare	1138	942	161	1	0	1074	93	6
Cottonwood	361	301	64	0	0	344	15	0
Cowley County Dev S	248	247	3	0	0	248	0	0
DPDK	399	356	41	1	0	371	29	0
DSNWK	318	262	55	0	0	294	25	0
Flinthills	128	106	29	4	1	124	4	0
Futures Unlimited	64	56	9	0	0	61	4	0
Harvey-Marion County	125	114	13	0	0	120	6	0
Hetlinger Dev Services	146	126	19	0	0	135	7	0
JCDS	881	782	71	0	0	829	48	39
MCDS	143	133	9	0	0	134	10	0
Nemaha Co Trng Ctr	41	25	16	0	0	30	12	0
New Beginnings	49	45	6	0	0	49	0	0
Riverside Resources	99	62	38	0	2	85	8	0
SDSI	538	471	68	0	0	477	57	0
TARC	638	522	113	0	0	610	31	0
TECH	198	174	23	0	0	183	15	0
Tri-Ko	183	143	42	0	0	159	24	0
Tri-Valley	187	170	16	0	0	179	10	0
Twin Valley	93	70	24	0	0	89	1	0
Wyandotte CDDO	298	234	64	0	0	275	15	0
Totals	7490	6300	1062	13	14	7008	542	49

An individual may have more than one funding source.

*SRS Division of Health Care Policy
Policy Evaluation, Research & Training
June 8, 2009*

Summary Of Families By Funding Source

CDDO	Unduplicated Number Served	HCBS	State	Discretionary	County Mill	Certified Match	Other	VR
Achievement Services	29	7	22	0	0	11	0	0
Arrowhead West Inc	73	20	53	0	0	55	19	0
Big Lakes	34	17	17	0	0	25	1	0
Brown Co Dvlprmntl Ctr	12	3	9	0	0	9	3	0
CLASS Ltd	84	52	32	0	0	83	1	0
COF	55	28	25	0	0	47	3	0
ComCare	433	226	207	3	1	365	80	0
Cottonwood	148	92	56	0	0	106	0	0
Cowley County Dev S	24	7	17	0	0	10	0	0
DPDK	164	64	101	0	0	127	37	0
DSNWK	83	28	52	0	0	55	28	0
Flinthills	38	19	16	4	2	30	2	0
Futures Unlimited	13	9	4	0	0	12	0	0
Harvey-Marion County	31	17	9	5	0	26	1	0
Hetlinger Dev Services	31	12	19	0	0	18	0	0
JCDS	430	263	168	0	0	304	5	0
MCDS	40	31	11	0	0	38	2	0
Nemaha Co Trng Ctr	9	2	7	0	0	2	7	0
New Beginnings	15	11	4	0	0	14	1	0
Riverside Resources	28	6	22	0	0	10	1	0
SDSI	251	33	208	0	0	110	39	0
TARC	205	88	117	0	0	183	22	0
TECH	20	14	6	0	0	17	2	0
Tri-Ko	29	14	15	0	0	24	0	0
Tri-Valley	63	24	40	0	0	52	7	0
Twin Valley	6	2	4	0	0	5	0	0
Wyandotte CDDO	76	31	45	0	0	44	0	0
Totals	2424	1120	1286	12	3	1782	261	0

An individual may have more than one funding source.

*SRS Division of Health Care Policy
Policy Evaluation, Research & Training
June 8, 2009*

Summary Of All Individuals By Funding Source

CDDO	Unduplicated Number Served	HCBS	State	Discretionary	County Mill	Certified Match	Other	VR
Achievement Services	106	62	42	1	0	73	10	0
Arrowhead West Inc	250	151	92	0	0	218	34	4
Big Lakes	218	167	47	6	0	201	12	0
Brown Co Dvlpmntl Ct	67	50	17	0	0	61	6	0
CLASS Ltd	586	459	77	0	0	574	63	0
COF	275	197	61	0	11	241	30	0
ComCare	1571	1168	368	4	1	1439	173	6
Cottonwood	509	393	120	0	0	450	15	0
Cowley County Dev S	272	254	20	0	0	258	0	0
DPOK	563	420	142	1	0	498	66	0
DSNWK	401	290	107	0	0	349	53	0
Flinthills	166	125	45	8	3	154	6	0
Futures Unlimited	77	65	13	0	0	73	4	0
Hetlinger Dev Service	177	138	38	0	0	153	7	0
JCDS	1311	1045	239	0	0	1133	53	39
MCDS	183	164	20	0	0	172	12	0
Nemaha Co Trng Ctr	50	27	23	0	0	32	19	0
New Beginnings	64	56	10	0	0	63	1	0
Northview	0	0	0	0	0	0	0	0
Riverside Resources	127	68	60	0	2	95	9	0
SDSI	789	504	276	0	0	587	96	0
Sunflower	0	0	0	0	0	0	0	0
TARC	843	610	230	0	0	793	53	0
TECH	218	188	29	0	0	200	17	0
Tri-Ko	212	157	57	0	0	183	24	0
Tri-Valley	250	194	56	0	0	231	17	0
Twin Valley	99	72	28	0	0	94	1	0
Wyandotte CDDO	374	265	109	0	0	319	15	0
Totals	9758	7289	2326	20	17	8644	796	49

An individual may have more than one funding source.

*SRS Division of Health Care Policy
Policy Evaluation, Research & Training
June 8, 2009*

Summary Of All Individuals Being Served In ICFs/MR

CDDO	ICF/MR	Unduplicated Number Served
Achievement Services		
	Kansas Place	4
	Penn Place (Hartford Manor)	7
		<hr/> 11
Brown Co Dvlpmntl Ctr		
	Hiawatha (Hartford)	5
		<hr/> 5
Cottonwood		
	Atchison House (CLO)	8
	Elmwood House (CLO)	7
	Harper House (CLO)	4
	Monterey House (CLO)	2
	Overland House (CLO)	4
	Ponderosa House (CLO)	3
	Terrace House (CLO)	4
		<hr/> 32
DSNWK		
	East 16th Home (DSNWK)	5
	Eisenhower (DSNWK)	6
	Eves Home (DSNWK)	5
	Grant House (DSNWK)	5
		<hr/> 21
Hetlinger Dev Services		
	QUEST Services (ICF/MR)	15
		<hr/> 15
JCDS		
	Bethesda Lutheran Homes &	12
	Bethesda Lutheran Homes &	11
	Bethesda Lutheran Homes &	13
	CLO-Benson	4
	CLO-Conser House	8
	CLO-Grandview Lane	4
	CLO-South Park House	4
		<hr/> 56
MCDS		
	Lindsborg II (MCDS)	6
	MAC House (MCDS)	7

CDDO ICF/MR	Unduplicated Number Served
South Maple (MCDS)	5
	<hr/> 18
Nemaha Co Trng Ctr	
Lakeside Terrace/ICF/MR	10
	<hr/> 10
Totals	<hr/> 168

Summary Of Unserved Adults And Families

CDDO	Adults						Families					
	Unduplicated Number Unserved	Day Only	Residential Only	Day And Residential	In Home Family Support	Direct Financial Support	Unduplicated Number Unserved	Day Only	Residential Only	Day And Residential	In Home Family Support	Direct Financial Support
Achievement Services	11	4	2	5	0	0	4	1	0	0	4	1
Arrowhead West Inc	29	10	4	12	8	0	4	0	0	0	4	0
Big Lakes	19	2	0	17	4	0	21	0	0	6	12	13
Brown Co Dvlpmntl Ctr	2	1	0	1	0	0	6	0	0	0	1	6
CLASS Ltd	41	11	1	29	11	0	41	1	1	10	35	14
COF	15	0	1	14	1	0	15	0	0	3	9	9
ComCare	291	75	26	175	90	5	272	10	2	23	221	98
Cottonwood	20	0	2	18	2	0	29	2	0	8	23	0
Cowley County Dev S	16	3	0	12	5	0	3	0	1	0	2	1
DPOK	27	4	0	21	9	0	15	0	0	1	15	0
DSNWK	42	6	5	30	8	0	5	0	2	1	3	0
Flinthills	12	5	1	6	5	1	18	0	1	0	14	9
Futures Unlimited	13	3	1	7	5	1	9	0	0	2	8	0
Harvey-Marion County	22	10	3	8	9	1	10	0	0	2	9	0
Hetlinger Dev Services	25	4	3	17	7	0	28	0	0	2	28	21
JCDS	96	17	19	58	53	19	80	0	8	3	78	32
MCDS	6	0	0	5	1	4	5	0	0	0	4	4
Nemaha Co Trng Ctr	5	1	1	3	1	0	0	0	0	0	0	0
New Beginnings	6	1	1	3	1	0	8	1	0	0	7	4
Riverside Resources	18	3	2	11	5	1	7	1	1	0	5	0
SDSI	76	18	2	52	29	0	27	5	0	9	19	13
TARC	53	8	3	37	19	0	32	0	0	3	28	0
TECH	31	6	2	23	7	0	22	1	2	3	18	0
Tri-Ko	9	0	2	5	3	0	7	0	0	1	7	3
Tri-Valley	26	8	4	12	7	0	8	0	0	3	5	4
Twin Valley	3	0	0	3	1	0	0	0	0	0	0	0
Wyandotte CDDO	63	19	3	37	14	8	23	4	1	3	12	15
Totals	977	219	88	621	305	40	699	26	19	83	571	247

Adults in Special Populations As Reported In BASIS

CDDO	CIP	Child In Custody*	Self-Directed Care	Self-Determination	SpecialCare Rate	ICF/MR Closure	PlacedFrom SMHH
Achievement Services	3	0	3	0	0	1	0
Arrowhead West Inc	3	1	35	0	0	8	0
Big Lakes	4	3	23	0	0	2	1
Brown Co Dvlpmntl Ctr	0	0	1	0	0	0	0
CLASS Ltd	91	1	85	0	2	37	0
COF	4	1	26	0	0	4	0
ComCare	42	9	182	0	33	48	1
Cottonwood	19	1	92	2	52	14	0
Cowley County Dev Se	85	0	5	0	0	24	0
DPOK	16	0	94	5	16	17	1
DSNWK	5	0	5	0	6	31	2
Flinthills	22	0	16	0	1	1	0
Futures Unlimited	2	0	13	0	1	1	0
Harvey-Marion County	9	2	12	0	9	3	0
Hetlinger Dev Services	3	1	15	0	0	16	0
JCDS	28	1	263	2	19	11	1
MCDS	10	1	17	0	5	3	0
Nemaha Co Trng Ctr	0	0	0	0	0	0	0
New Beginnings	1	0	6	0	1	0	0
Riverside Resources	0	0	19	0	0	1	2
SDSI	24	4	47	0	0	31	1
TARC	54	4	175	78	45	0	1
TECH	4	0	26	0	0	22	0
Tri-Ko	6	0	2	0	0	1	0
Tri-Valley	16	2	2	0	2	17	0
Twin Valley	2	0	1	0	0	0	0
Wyandotte CDDO	12	0	61	0	6	7	2
<i>CDDO Totals</i>	465	31	1226	87	198	300	12

Number of CDDOs **27**

*A child in custody can be between the ages of 18-22.

Families in Special Populations As Reported In BASIS

CDDO	CIP	Child In Custody	Self-Directed Care	Self-Determination	SpecialCare Rate	ICF/MR Closure	PlacedFrom SMHH
Achievement Services	0	1	0	0	0	0	0
Arrowhead West Inc	0	2	18	0	0	0	0
Big Lakes	0	1	14	0	0	0	0
Brown Co Dvlpmntl Ctr	0	0	1	0	0	0	0
CLASS Ltd	0	5	24	0	0	0	0
COF	0	3	16	0	0	0	0
ComCare	0	23	119	0	0	0	0
Cottonwood	0	2	65	0	0	0	0
Cowley County Dev Se	0	1	1	0	0	0	0
DPOK	0	6	36	0	0	0	0
DSNWK	0	3	1	0	0	0	0
Flinthills	0	6	9	0	0	0	0
Futures Unlimited	0	2	7	0	0	0	0
Harvey-Marion County	0	4	6	0	0	0	0
Hetlinger Dev Services	0	0	2	0	0	0	0
JCDS	0	6	199	0	0	0	0
MCDS	0	0	11	0	0	0	0
Nemaha Co Trng Ctr	0	0	2	0	0	0	0
New Beginnings	0	6	6	0	0	0	0
Riverside Resources	0	2	3	0	0	0	0
SDSI	1	6	11	0	0	0	0
TARC	1	13	34	7	3	0	0
TECH	0	1	9	0	0	0	0
Tri-Ko	0	2	2	0	0	0	0
Tri-Valley	0	8	2	0	0	0	0
Twin Valley	0	2	0	0	0	0	0
Wyandotte CDDO	0	9	26	0	0	0	0
<i>CDDO Totals</i>	2	114	624	7	3	0	0
Number of CDDOs	27						