

DEVELOPMENTAL DISABILITIES

SUMMARY FOR THE MONTH OF

January, 2010

Disability and Behavioral Health Services

Ray Dalton, Deputy Secretary

Kansas Department of Social and Rehabilitation Services

Don Jordan, Secretary

February 05, 2010

**Total Adults and Families Served In Kansas DD System
Fiscal Year 2010
Date Of Report: February 05, 2010**

	Jul	Aug	Sep	Oct	Nov	Dec	Jan	Feb	Mar	Apr	May	Jun	Net Change
Total Community Non/ICF/MR	9841	9649	9316	9372	9360	9311	9083						-758
Total Community ICF/MR	169	169	173	169	167	167	168						-1
Total SMRH	-1	-1	-1	-1	-1	-1	-1						0
Grand Total	10009	9817	9488	9540	9526	9477	9250						-759

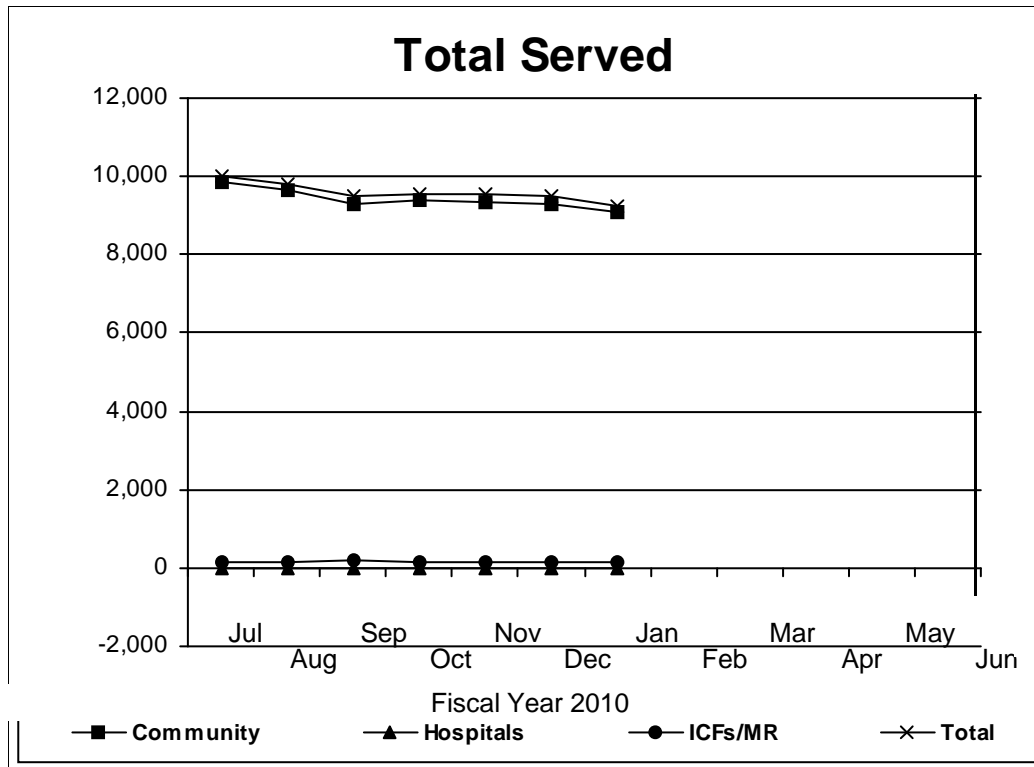

Adults And Families Served in Community Settings

Fiscal Year 2010

Date Of Report: February 05, 2010

	Jul	Aug	Sep	Oct	Nov	Dec	Jan	Feb	Mar	Apr	May	Jun	Net Change
Adults in ICF/MR	169	169	173	169	167	167	168						-1
Adults in non ICF/MR	7508	7477	7417	7433	7436	7420	7395						-113
Total Adults	7677	7646	7590	7602	7603	7587	7563						-114
Families With Children	2333	2172	1899	1939	1924	1891	1688						-645
Total	10010	9818	9489	9541	9527	9478	9251						-759

Adults Served

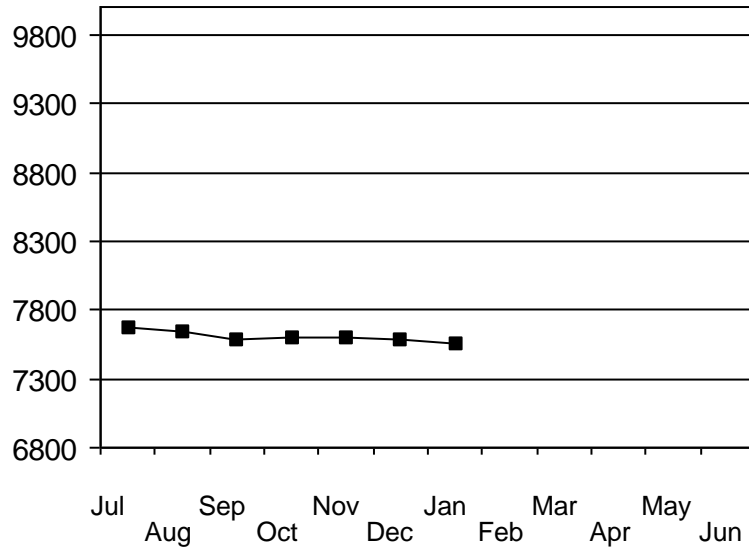

Fiscal Year 2010

Families Served

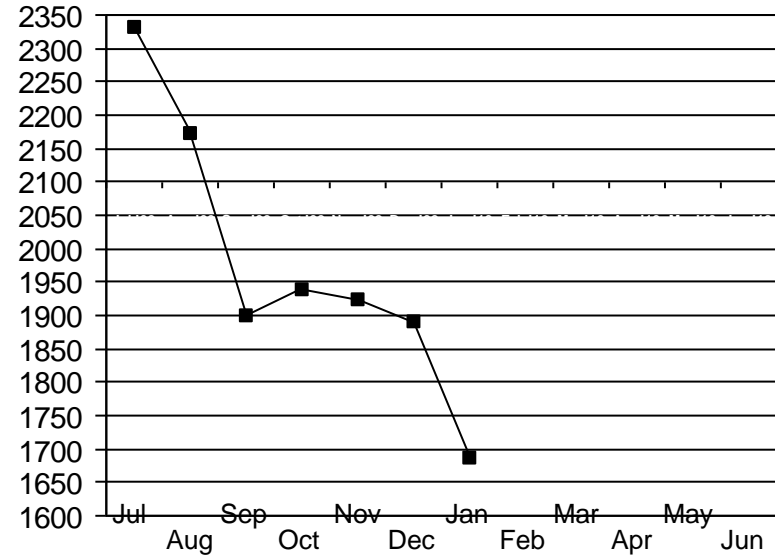

Fiscal Year 2010

**Status of Service Requests
Fiscal Year 2010
Date Of Report: February 05, 2010**

	Jul	Aug	Sep	Oct	Nov	Dec	Jan	Feb	Mar	Apr	May	Jun	Net Change
Adults Waiting	1009	1049	1130	1158	1162	1155	1208						199
Services Req Immediate	968	1004	1083	1102	1105	1101	1152						
Services Req Thru 01/2010	41	45	47	56	57	54	56						
Families With Children	724	814	1008	1023	1005	1027	1186						462
Services Req Immediate	687	770	961	978	958	988	1141						
Services Req Thru 01/2010	37	44	47	45	47	39	45						

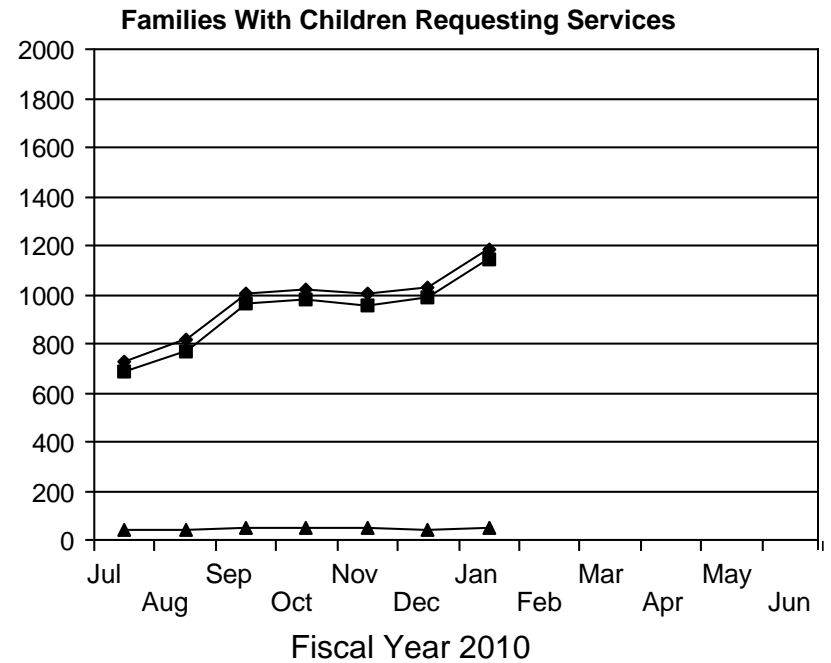
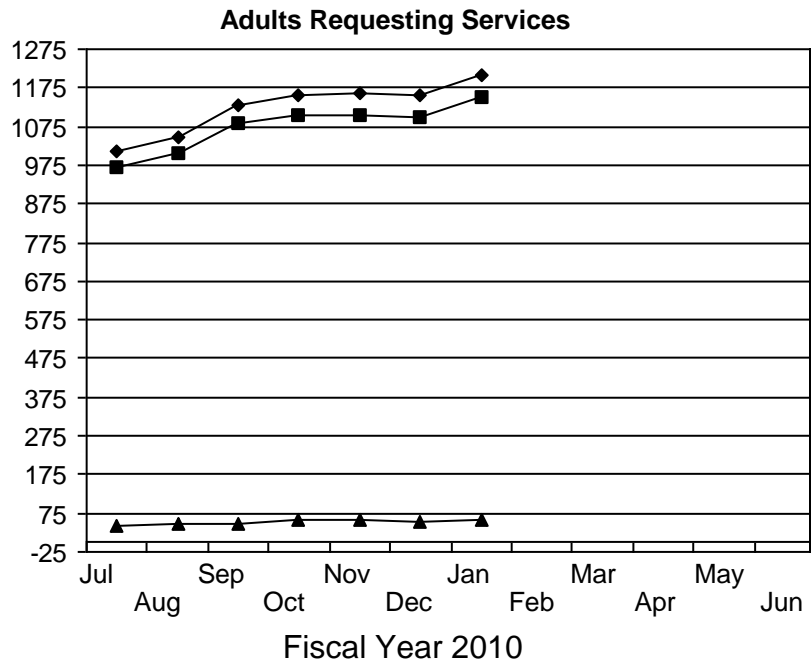

Services Req Immediate
 Services Req Thru 01/2010
 Total Services Req

Services Req Immediate
 Services Req Thru 01/2010
 Total Services Req

Private ICF/MR Residents
 Fiscal Year 2010
 Date Of Report: February 05, 2010

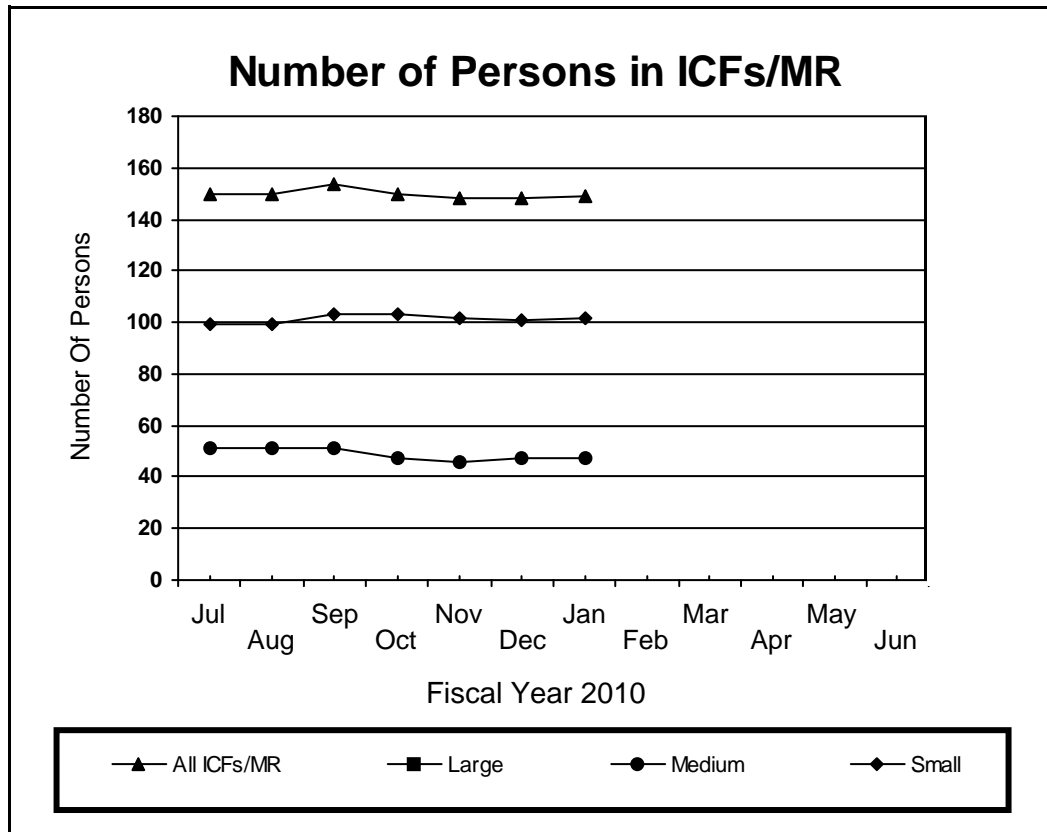

Number of Persons	Jul	Aug	Sep	Oct	Nov	Dec	Jan	Feb	Mar	Apr	May	Jun	Net Change
Large (17+ Bed)	0	0	0	0	0	0	0						0
Medium (9-16 Bed)	51	51	51	47	46	47	47						-4
Small (4-8 Bed)	99	99	103	103	102	101	102						3
Total ICFs/MR Person	169	169	173	169	167	167	168						-1

Individuals Unserved For More Than 60 Days
Date Of Report: February 05, 2010

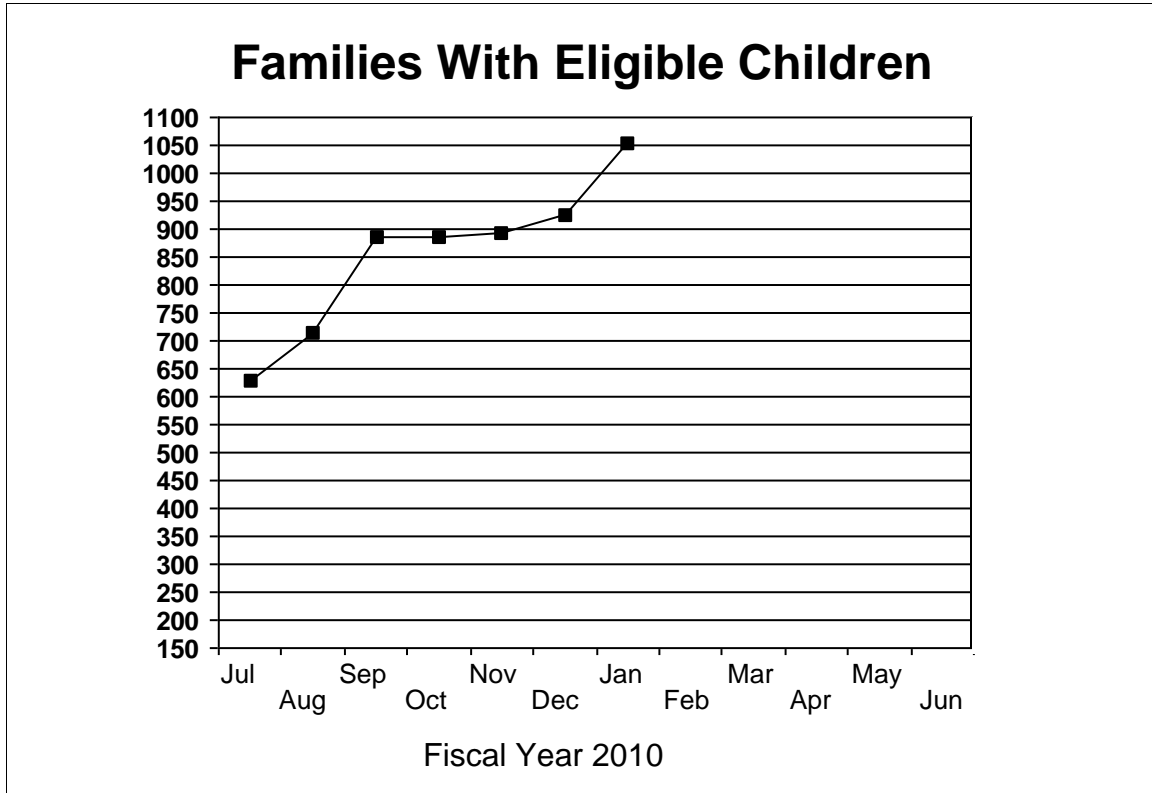
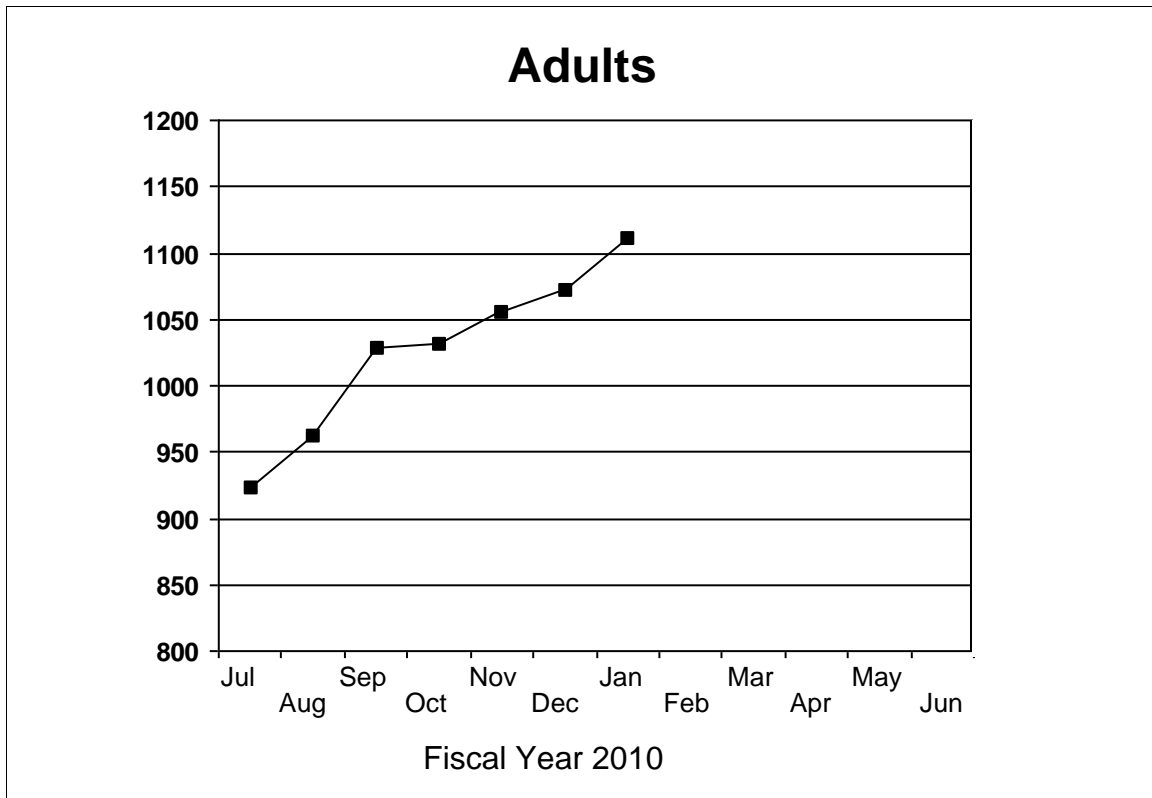

Calculations based on data submitted by CDDOs.

**Services For Families With Eligible Children
in CDDO Areas**

Date Of Report: February 05, 2010

Served

Day Only	3
Residential	55
Day and Residential	0
In Home Family Supports	1,060
Direct Financial Support	598

Individuals can be receiving services or unserved for one or more services
Data submitted by CDDOs

**Living Arrangements Of Adults
in CDDO Areas**

Date Of Report: 2/5/2010

Served

Living Alone	1,295
Living with 2 or less persons with MR/DD	1,255
Living with 3 to 7 persons with MR/DD	2,117
Living with 8 or more persons with MR/DD	17
Living with non-relatives who are not MR/DD	212
Living with relatives	2,439
Other	60
Total	7,395

**Day Activities Of Adults
in CDDO Areas
Date Of Report: February 05, 2010**

Served

Agency based non-work activities 20 or more hours per week	1,362
Agency based non-work activities less than 20 hours per week	1,396
Attends school, 50% or more each day, with people who are not DD	115
Attends school, less than 50% of the day, with people who are not DD	454
Competitive employment 20 or more hours per week	359
Competitive employment less than 20 hours per week	675
Generic community activities 20 or more hours per week	830
Generic community activities less than 20 hours per week	2,585
Other	832
Work environment designed for person with DD, 20 or more hours per week	2,343
Work environment designed for person with DD, less than 20 hours per week	1,123

Individuals can have up to three activities

*Data submitted by CDDOs
SRS Division of Health Care Policy
Policy Evaluation, Research & Training
February 5, 2010*

Summary Of Families Being Served

CDDO	Unduplicated Number Served	Day Only	Residential Only	Day And Residential	In Home Family Support	Direct Financial Support	Equipment/ Modificaitons	Wellness Monitoring	Medical Alert
Achievement Services	25	0	2	0	7	16	0	0	0
Arrowhead West Inc	53	0	2	0	19	34	0	0	0
Big Lakes	33	0	2	0	20	15	0	0	0
Brown Co Dvlprmntl Ctr	6	0	0	0	0	6	0	0	0
CLASS Ltd	59	0	11	0	49	1	0	0	0
COF	54	3	1	0	25	25	0	0	0
ComCare	276	0	1	0	250	42	1	0	0
Cottonwood	86	0	1	0	85	0	0	0	0
Cowley County Dev S	20	0	0	0	4	16	0	0	0
DPOK	64	0	2	0	61	1	0	0	0
DSNWK	27	0	2	0	25	0	0	0	0
Flinthills	34	0	0	0	19	18	1	0	0
Futures Unlimited	9	0	0	0	7	2	0	0	0
Harvey-Marion County	15	0	0	0	15	0	0	0	1
Hetlinger Dev Services	11	0	1	0	10	0	0	0	0
JCDS	290	0	11	0	233	46	0	0	0
MCDS	29	0	0	0	29	0	0	0	0
Nemaha Co Trng Ctr	8	0	0	0	2	6	0	0	0
New Beginnings	13	0	0	0	10	3	0	0	0
Riverside Resources	4	0	0	0	4	0	0	0	0
SDSI	245	0	1	0	34	210	0	0	0
TARC	174	0	8	0	70	96	0	0	0
TECH	17	0	0	0	17	0	0	0	0
Tri-Ko	25	0	2	0	11	12	0	0	0
Tri-Valley	29	0	2	0	23	4	0	0	0
Twin Valley	7	0	2	0	0	5	0	0	0
Wyandotte CDDO	75	0	4	0	31	40	0	0	0
Totals	1688	3	55	0	1060	598	2	0	1

Summary Of Adults Being Served

CDDO	Unduplicated Number Served	Day Only	Residential Only	Day And Residential	In Home Family Support	Direct Financial Support	Equipment/ Modificaitons	Wellness Monitoring	Medical Alert
Achievement Services	76	20	4	45	12	4	0	0	1
Arrowhead West Inc	161	35	9	90	35	7	0	23	0
Big Lakes	179	45	3	117	31	2	0	77	1
Brown Co Dvlprmntl Ctr	58	20	1	35	14	1	0	0	0
CLASS Ltd	494	92	25	317	117	0	0	148	4
COF	218	45	6	143	41	4	0	57	0
ComCare	1132	273	44	684	258	4	1	197	16
Cottonwood	346	68	12	221	83	0	4	142	1
Cowley County Dev S	250	9	3	228	16	0	0	83	0
DPDK	390	78	18	256	86	0	11	4	18
DSNWK	297	62	12	203	43	0	0	79	4
Flinthills	128	29	4	79	22	10	0	20	1
Futures Unlimited	61	14	3	39	12	0	0	2	1
Harvey-Marion County	131	24	1	98	26	0	0	32	2
Hetlinger Dev Services	148	34	8	93	32	1	1	37	0
JCDS	891	209	68	441	314	8	1	77	0
MCDS	144	19	8	106	26	0	1	53	0
Nemaha Co Trng Ctr	41	14	1	25	1	1	0	0	0
New Beginnings	44	15	0	23	16	0	0	0	0
Riverside Resources	70	24	1	33	20	0	0	1	0
SDSI	526	69	22	387	82	9	5	299	7
TARC	640	105	42	378	152	45	2	28	1
TECH	192	46	7	123	36	2	0	60	0
Tri-Ko	183	32	5	137	21	0	0	85	0
Tri-Valley	189	43	10	118	41	3	0	35	1
Twin Valley	98	22	1	74	2	2	1	2	0
Wyandotte CDDO	308	100	31	125	63	19	0	38	1
Totals	7395	1546	349	4618	1602	122	27	1579	59

Summary Of All Individuals Being Served

CDDO	Unduplicated Number Served	Day Only	Residential Only	Day And Residential	In Home Family Support	Direct Financial Support	Equipment/ Modificaitons	Wellness Monitoring	Medical Alert
Achievement Services	101	20	6	45	19	20	0	0	1
Arrowhead West Inc	214	35	11	90	54	41	0	23	0
Big Lakes	212	45	5	117	51	17	0	77	1
Brown Co Dvlprmntl Ctr	64	20	1	35	14	7	0	0	0
CLASS Ltd	553	92	36	317	166	1	0	148	4
COF	272	48	7	143	66	29	0	57	0
ComCare	1408	273	45	684	508	46	2	197	16
Cottonwood	432	68	13	221	168	0	4	142	1
Cowley County Dev S	270	9	3	228	20	16	0	83	0
DPDK	454	78	20	256	147	1	11	4	18
DSNWK	324	62	14	203	68	0	0	79	4
Flinthills	162	29	4	79	41	28	1	20	1
Futures Unlimited	70	14	3	39	19	2	0	2	1
Hetlinger Dev Services	159	34	9	93	42	1	1	37	0
JCDS	1181	209	79	441	547	54	1	77	0
MCDS	173	19	8	106	55	0	1	53	0
Nemaha Co Trng Ctr	49	14	1	25	3	7	0	0	0
New Beginnings	57	15	0	23	26	3	0	0	0
Northview	0	0	0	0	0	0	0	0	0
Riverside Resources	74	24	1	33	24	0	0	1	0
SDSI	771	69	23	387	116	219	5	299	7
Sunflower	0	0	0	0	0	0	0	0	0
TARC	814	105	50	378	222	141	2	28	1
TECH	209	46	7	123	53	2	0	60	0
Tri-Ko	208	32	7	137	32	12	0	85	0
Tri-Valley	218	43	12	118	64	7	0	35	1
Twin Valley	105	22	3	74	2	7	1	2	0
Wyandotte CDDO	383	100	35	125	94	59	0	38	1
Totals	8937	1525	403	4520	2621	720	29	1547	57

Summary Of Unserved Adults And Families

CDDO	Adults						Families					
	Unduplicated Number Unserved	Day Only	Residential Only	Day And Residential	In Home Family Support	Direct Financial Support	Unduplicated Number Unserved	Day Only	Residential Only	Day And Residential	In Home Family Support	Direct Financial Support
Achievement Services	12	5	2	5	1	0	1	0	0	0	0	1
Arrowhead West Inc	49	15	5	25	13	0	16	0	0	2	14	0
Big Lakes	24	2	0	22	5	0	24	0	0	4	15	15
Brown Co Dvlpmntl Ctr	4	1	0	3	1	0	5	0	0	1	3	2
CLASS Ltd	56	12	1	42	15	0	60	3	1	8	57	1
COF	20	2	0	18	2	0	16	0	0	1	9	9
ComCare	351	87	30	212	111	4	370	9	0	35	313	94
Cottonwood	42	8	5	28	11	0	61	1	0	5	58	0
Cowley County Dev S	11	2	0	8	5	0	5	0	1	1	4	0
DPOK	40	6	1	30	16	0	85	0	2	4	83	1
DSNWK	48	8	5	35	12	2	23	0	2	1	19	4
Flinthills	15	4	1	10	4	1	19	1	1	2	15	11
Futures Unlimited	18	4	1	10	9	1	12	0	0	2	10	0
Harvey-Marion County	23	11	3	8	9	1	28	0	0	4	26	0
Hetlinger Dev Services	32	6	5	20	11	0	47	0	0	6	45	21
JCDS	140	21	25	90	81	25	245	3	15	1	244	87
MCDS	7	0	0	5	2	1	17	0	0	1	16	2
Nemaha Co Trng Ctr	6	1	1	4	1	0	0	0	0	0	0	0
New Beginnings	5	1	0	4	1	0	8	0	0	0	7	4
Riverside Resources	32	7	4	19	7	0	26	1	1	1	23	0
SDSI	103	25	1	73	42	0	49	3	0	12	34	37
TARC	76	9	5	54	32	1	54	0	0	2	52	0
TECH	34	6	2	26	7	1	23	0	0	4	20	0
Tri-Ko	12	0	2	6	6	0	10	0	0	3	10	4
Tri-Valley	28	8	4	14	11	1	24	1	0	4	23	1
Twin Valley	3	0	0	3	1	0	0	0	0	0	0	0
Wyandotte CDDO	62	19	5	35	15	7	30	4	0	3	18	22
Totals	1253	270	108	809	431	45	1258	26	23	107	1118	316

Monthly Unserved Report

Date of Report: 02/05/2010

	Adults					Families				
	Immediate	Past Due	Within 1 Year	Within 2 Years	Within 3 Years	Immediate	Past Due	Within 1 Year	Within 2 Years	Within 3 Years
Achievement Services	0	12	0	0	0	0	1	0	0	0
Arrowhead West Inc	1	42	5	0	0	2	12	1	0	0
Big Lakes	1	19	0	3	1	2	18	0	0	4
Brown Co Dvlpmntl Ctr	0	3	0	0	0	1	4	0	0	0
CLASS Ltd	0	54	1	1	0	5	51	1	1	1
COF	1	16	1	2	0	2	12	1	0	1
ComCare	18	295	22	8	5	33	285	15	17	12
Cottonwood	0	35	3	4	0	1	57	2	0	0
Cowley County Dev Services	0	11	0	0	0	2	2	0	0	1
DPOK	0	39	1	0	0	0	81	3	1	0
DSNWK	0	45	2	1	0	1	13	4	2	2
Flinthills	0	15	0	0	0	1	18	0	0	0
Futures Unlimited	1	15	2	0	0	1	8	1	2	0
Harvey-Marion County CDDO	3	16	1	2	1	4	22	1	0	1
Hetlinger Dev Services	2	27	2	0	1	2	41	3	1	0
JCDS	6	124	7	1	2	10	228	5	2	0
MCDS	0	7	0	0	0	1	16	0	0	0
Nemaha Co Trng Ctr	0	3	1	2	0	0	0	0	0	0
New Beginnings	0	4	1	0	0	0	8	0	0	0
Riverside Resources	0	29	3	0	0	1	22	0	1	1
SDSI	6	97	0	0	0	9	35	2	2	1
TARC	1	70	2	3	0	2	48	2	1	0
TECH	0	34	0	0	0	2	18	2	1	0
Tri-Ko	0	12	0	0	0	1	9	0	0	0
Tri-Valley	1	25	1	1	0	2	20	0	1	0
Twin Valley	0	2	0	1	0	0	0	0	0	0
Wyandotte CDDO	0	60	1	0	1	2	25	2	1	0
Totals	41	1111	56	29	11	87	1054	45	33	24
Number of CDDOs	27									

**Primary Funding Sources
in CDDO Areas
Date Of Report: February 05, 2010**

Adults

County Funds	11
Discretionary funds	128
HCBS funds	6,690
State funds	397
Certified Match	7,061
VR	66
Other	424

Families with Children

County Funds	23
Discretionary funds	179
HCBS funds	1,056
State funds	418
Certified Match	1,394
VR	0
Other	85

Total

County Funds	34
Discretionary funds	307
HCBS funds	7,746
State funds	815
Certified Match	8,455
VR	66
Other	509

In some instances persons will have more than one funding source

Summary Of All Individuals By Funding Source

CDDO	Unduplicated Number Served	HCBS	State	Discretionary	County Mill	Certified Match	Other	VR
Achievement Services	101	70	29	1	0	76	9	0
Arrowhead West Inc	214	165	41	0	0	206	9	3
Big Lakes	212	176	18	19	0	196	13	0
Brown Co Dvlpmntl Ct	64	54	10	0	0	60	4	0
CLASS Ltd	553	463	37	0	0	542	66	0
COF	272	213	34	8	9	245	23	0
ComCare	1408	1244	77	52	0	1361	70	3
Cottonwood	432	399	34	0	0	419	13	0
Cowley County Dev S	270	254	17	0	0	257	0	0
DPDK	454	435	17	1	0	434	21	0
DSNWK	324	288	9	13	0	308	17	9
Flinthills	162	121	40	7	3	149	7	0
Futures Unlimited	70	65	3	0	0	67	3	0
Hetlinger Dev Service	159	144	11	0	0	148	6	3
JCDS	1181	1063	84	0	0	1117	55	48
MCDS	173	168	1	0	0	168	6	0
Nemaha Co Trng Ctr	49	35	13	0	0	33	19	0
New Beginnings	57	51	6	0	0	57	0	0
Northview	0	0	0	0	0	0	0	0
Riverside Resources	74	71	3	0	0	74	0	0
SDSI	771	524	125	98	22	575	84	0
Sunflower	0	0	0	0	0	0	0	0
TARC	814	640	48	102	0	780	37	0
TECH	209	197	10	0	0	202	6	0
Tri-Ko	208	174	33	0	0	189	16	0
Tri-Valley	218	199	15	4	0	212	7	0
Twin Valley	105	90	16	0	0	101	2	0
Wyandotte CDDO	383	299	84	0	0	335	13	0
Totals	8937	7602	815	305	34	8311	506	66

An individual may have more than one funding source.

*SRS Division of Health Care Policy
Policy Evaluation, Research & Training
February 5, 2010*

Summary Of Adults By Funding Source

CDDO	Unduplicated Number Served	HCBS	State	Discretionary	County Mill	Certified Match	Other	VR
Achievement Services	76	61	13	1	0	64	9	0
Arrowhead West Inc	161	147	7	0	0	157	5	3
Big Lakes	179	158	3	19	0	171	12	0
Brown Co Dvlprmntl Ctr	58	54	4	0	0	55	3	0
CLASS Ltd	494	409	32	0	0	484	65	0
COF	218	186	9	8	9	199	20	0
ComCare	1132	1033	15	49	0	1102	60	3
Cottonwood	346	313	34	0	0	333	13	0
Cowley County Dev S	250	250	1	0	0	250	0	0
DPDK	390	372	16	1	0	372	19	0
DSNWK	297	263	9	13	0	283	15	9
Flinthills	128	104	25	3	2	124	4	0
Futures Unlimited	61	58	1	0	0	59	3	0
Harvey-Marion County	131	129	0	2	0	129	3	0
Hetlinger Dev Services	148	133	11	0	0	137	6	3
JCDS	891	819	34	0	0	844	53	48
MCDS	144	139	1	0	0	139	6	0
Nemaha Co Trng Ctr	41	33	7	0	0	31	13	0
New Beginnings	44	41	3	0	0	44	0	0
Riverside Resources	70	67	3	0	0	70	0	0
SDSI	526	489	36	1	0	473	52	0
TARC	640	562	36	30	0	622	21	0
TECH	192	180	10	0	0	186	6	0
Tri-Ko	183	161	21	0	0	167	16	0
Tri-Valley	189	177	11	1	0	185	5	0
Twin Valley	98	88	11	0	0	94	2	0
Wyandotte CDDO	308	264	44	0	0	287	13	0
Totals	7395	6690	397	128	11	7061	424	66

An individual may have more than one funding source.

*SRS Division of Health Care Policy
Policy Evaluation, Research & Training
February 5, 2010*

Summary Of Families By Funding Source

CDDO	Unduplicated Number Served	HCBS	State	Discretionary	County Mill	Certified Match	Other	VR
Achievement Services	25	9	16	0	0	12	0	0
Arrowhead West Inc	53	18	34	0	0	49	4	0
Big Lakes	33	18	15	0	0	25	1	0
Brown Co Dvlprmntl Ctr	6	0	6	0	0	5	1	0
CLASS Ltd	59	54	5	0	0	58	1	0
COF	54	27	25	0	0	46	3	0
ComCare	276	211	62	3	0	259	10	0
Cottonwood	86	86	0	0	0	86	0	0
Cowley County Dev S	20	4	16	0	0	7	0	0
DPOK	64	63	1	0	0	62	2	0
DSNWK	27	25	0	0	0	25	2	0
Flinthills	34	17	15	4	1	25	3	0
Futures Unlimited	9	7	2	0	0	8	0	0
Harvey-Marion County	15	15	0	0	0	15	0	0
Hetlinger Dev Services	11	11	0	0	0	11	0	0
JCDS	290	244	50	0	0	273	2	0
MCDS	29	29	0	0	0	29	0	0
Nemaha Co Trng Ctr	8	2	6	0	0	2	6	0
New Beginnings	13	10	3	0	0	13	0	0
Riverside Resources	4	4	0	0	0	4	0	0
SDSI	245	35	89	97	22	102	32	0
TARC	174	78	12	72	0	158	16	0
TECH	17	17	0	0	0	16	0	0
Tri-Ko	25	13	12	0	0	22	0	0
Tri-Valley	29	22	4	3	0	27	2	0
Twin Valley	7	2	5	0	0	7	0	0
Wyandotte CDDO	75	35	40	0	0	48	0	0
Totals	1688	1056	418	179	23	1394	85	0

An individual may have more than one funding source.

*SRS Division of Health Care Policy
Policy Evaluation, Research & Training
February 5, 2010*

Summary Of All Individuals Being Served In ICFs/MR

CDDO	ICF/MR	Unduplicated Number Served
Achievement Services		
	Kansas Place	4
	Penn Place (Hartford Manor)	7
		<hr/> 11
Brown Co Dvlpmntl Ctr		
	Hiawatha (Hartford)	5
		<hr/> 5
Cottonwood		
	Atchison House (CLO)	8
	Elmwood House (CLO)	8
	Harper House (CLO)	3
	Monterey House (CLO)	4
	Overland House (CLO)	4
	Ponderosa House (CLO)	5
	Terrace House (CLO)	4
		<hr/> 36
DSNWK		
	East 16th Home (DSNWK)	5
	Eisenhower (DSNWK)	6
	Eves Home (DSNWK)	5
	Grant House (DSNWK)	6
		<hr/> 22
Hetlinger Dev Services		
	QUEST Services (ICF/MR)	15
		<hr/> 15
JCDS		
	Bethesda Lutheran Homes &	10
	Bethesda Lutheran Homes &	9
	Bethesda Lutheran Homes &	12
	CLO-Benson	4
	CLO-Conser House	7
	CLO-Grandview Lane	3
	CLO-South Park House	4
		<hr/> 49
MCDS		
	Lindsborg II (MCDS)	6
	MAC House (MCDS)	7

CDDO ICF/MR	Unduplicated Number Served
South Maple (MCDS)	6
	<hr/> 19
Nemaha Co Trng Ctr	
Lakeside Terrace/ICF/MR	11
	<hr/> 11
Totals	<hr/> 168

Summary Of Under Served Adults And Families

CDDO	Adults					Families				
	Unduplicated Number Unserved	Day	Residential	In Home Family Support	Direct Financial Support	Unduplicated Number Unserved	Day	Residential	In Home Family Support	Direct Financial Support
Achievement Services	12	5	9	0	0	5	0	0	5	1
Arrowhead West Inc	31	20	17	4	0	16	3	2	15	0
Big Lakes	37	13	31	2	0	4	0	0	4	0
Brown Co Dvlpmntl Ctr	9	3	8	1	0	2	0	0	2	0
CLASS Ltd	47	26	27	3	0	12	11	6	1	0
COF	40	16	33	4	0	20	3	8	13	2
ComCare	225	84	192	12	1	51	27	25	15	10
Cottonwood	81	40	63	6	0	12	8	12	0	0
Cowley County Dev S	11	7	7	2	0	12	3	1	9	0
DPOK	53	30	40	3	0	9	8	8	1	0
DSNWK	48	15	41	4	0	3	1	3	0	0
Flinthills	27	10	20	8	0	13	3	3	10	0
Futures Unlimited	10	2	6	2	0	2	0	0	2	0
Harvey-Marion County	19	6	14	3	0	1	1	1	0	0
Hetlinger Dev Services	32	15	23	4	0	5	3	3	1	0
Individual Provider	0	0	0	0	0	0	0	0	0	0
JCDS	309	144	252	18	1	66	8	21	45	0
MCDS	24	16	14	1	5	6	2	4	0	4
Nemaha Co Trng Ctr	10	0	10	0	0	4	0	0	4	0
New Beginnings	5	1	3	1	0	3	0	0	3	0
Riverside Resources	16	8	14	2	0	0	0	0	0	0
SDSI	56	34	33	9	1	113	28	22	99	0
TARC	116	79	83	17	0	55	7	6	48	0
TECH	27	11	19	5	0	1	1	1	0	0
Tri-Ko	8	1	6	2	0	7	1	1	7	0
Tri-Valley	19	11	16	4	0	11	4	5	4	2
Twin Valley	2	0	2	0	0	0	0	0	0	0
Wyandotte CDDO	84	45	50	12	1	28	9	6	19	0
Totals	1358	642	1033	129	9	461	131	138	307	19

Underserved In "Day Services" = Waiting for day services and being served in either residential, in home, or direct financial services.

Underserved In "Residential Services" = Waiting for residential services and being served in either day, in home, or direct financial services.

Underserved In "In Home Services" = Waiting for in home services and being served in either residential, day, or direct financial services.

Underserved In "Direct Financial Services" = Waiting for in direct financial services and being served in either residential, day, or in home services.

Adults in Special Populations As Reported In BASIS

CDDO	CIP	Child In Custody*	Self-Directed Care	Self-Determination	SpecialCare Rate	ICF/MR Closure	PlacedFrom SMHH
Achievement Services	3	0	3	0	0	1	0
Arrowhead West Inc	3	1	37	0	0	6	0
Big Lakes	5	1	25	1	0	2	1
Brown Co Dvlpmntl Ctr	0	0	2	0	0	0	0
CLASS Ltd	91	1	86	0	2	34	0
COF	4	1	29	0	0	4	0
ComCare	42	9	213	0	35	45	2
Cottonwood	19	1	91	5	68	14	0
Cowley County Dev Se	81	0	1	0	0	22	0
DPOK	14	0	86	0	17	16	1
DSNWK	5	0	3	0	6	30	2
Flinthills	21	1	18	0	1	1	0
Futures Unlimited	2	0	14	0	1	1	0
Harvey-Marion County	10	1	15	0	7	3	0
Hetlinger Dev Services	3	0	14	0	0	16	0
JCDS	33	1	274	1	18	11	1
MCDS	10	0	16	0	5	3	0
Nemaha Co Trng Ctr	0	0	1	0	0	0	0
New Beginnings	0	0	7	0	0	0	0
Riverside Resources	0	0	19	0	0	1	2
SDSI	24	5	49	0	0	28	1
TARC	51	2	174	78	39	0	1
TECH	4	2	23	0	1	21	0
Tri-Ko	6	0	3	0	0	1	0
Tri-Valley	14	1	4	0	1	17	0
Twin Valley	2	1	1	0	0	0	0
Wyandotte CDDO	11	1	60	0	9	7	1
<i>CDDO Totals</i>	458	29	1268	85	210	284	12

Number of CDDOs **27**

*A child in custody can be between the ages of 18-22.

Families in Special Populations As Reported In BASIS

CDDO	CIP	Child In Custody	Self-Directed Care	Self-Determination	SpecialCare Rate	ICF/MR Closure	PlacedFrom SMHH
Achievement Services	0	0	1	0	0	0	0
Arrowhead West Inc	0	2	13	0	0	0	0
Big Lakes	0	1	15	0	0	0	0
Brown Co Dvlpmntl Ctr	0	0	0	0	0	0	0
CLASS Ltd	0	11	22	0	0	0	0
COF	0	3	15	0	0	0	0
ComCare	0	26	121	0	0	0	0
Cottonwood	0	1	69	0	0	0	0
Cowley County Dev Se	0	0	1	0	0	0	0
DPOK	0	5	33	0	0	0	0
DSNWK	0	1	1	0	0	0	0
Flinthills	0	4	7	0	0	0	0
Futures Unlimited	0	1	6	0	0	0	0
Harvey-Marion County	0	4	5	0	0	0	0
Hetlinger Dev Services	0	0	2	0	0	0	0
JCDS	0	8	187	0	0	0	0
MCDS	0	0	8	0	0	0	0
Nemaha Co Trng Ctr	0	0	2	0	0	0	0
New Beginnings	0	5	7	0	0	0	0
Riverside Resources	0	2	2	0	0	0	0
SDSI	1	8	10	0	0	0	0
TARC	1	12	25	5	2	0	0
TECH	0	4	8	0	0	0	0
Tri-Ko	0	2	1	0	0	0	0
Tri-Valley	0	8	3	0	0	0	0
Twin Valley	0	2	0	0	0	0	0
Wyandotte CDDO	0	12	27	0	0	0	0
<i>CDDO Totals</i>	2	122	591	5	2	0	0
Number of CDDOs	27						